

My Second Recorder book

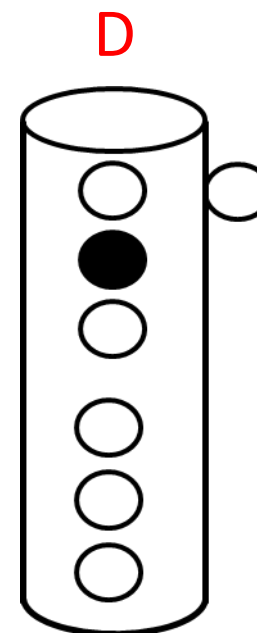

New notes: C and D

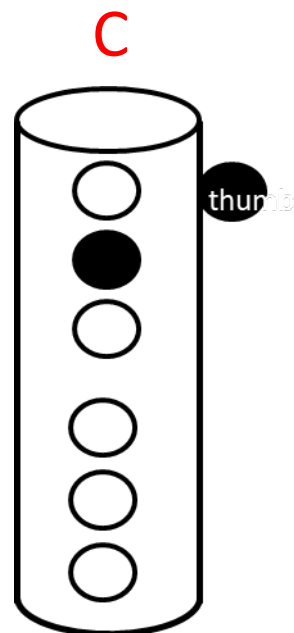
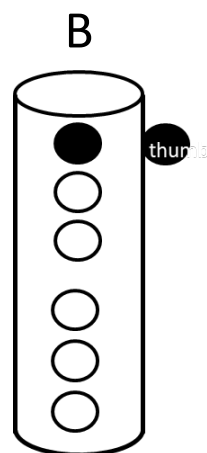
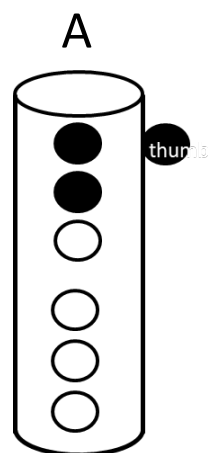
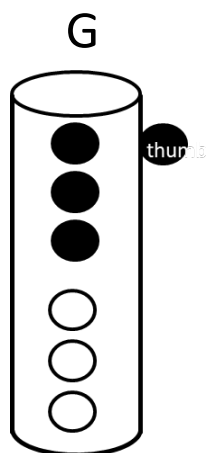

Which note is the HIGHEST and which is the LOWEST?

Check: Is your left hand still at the top?

Compose you own piece of music using the notes
GABCD

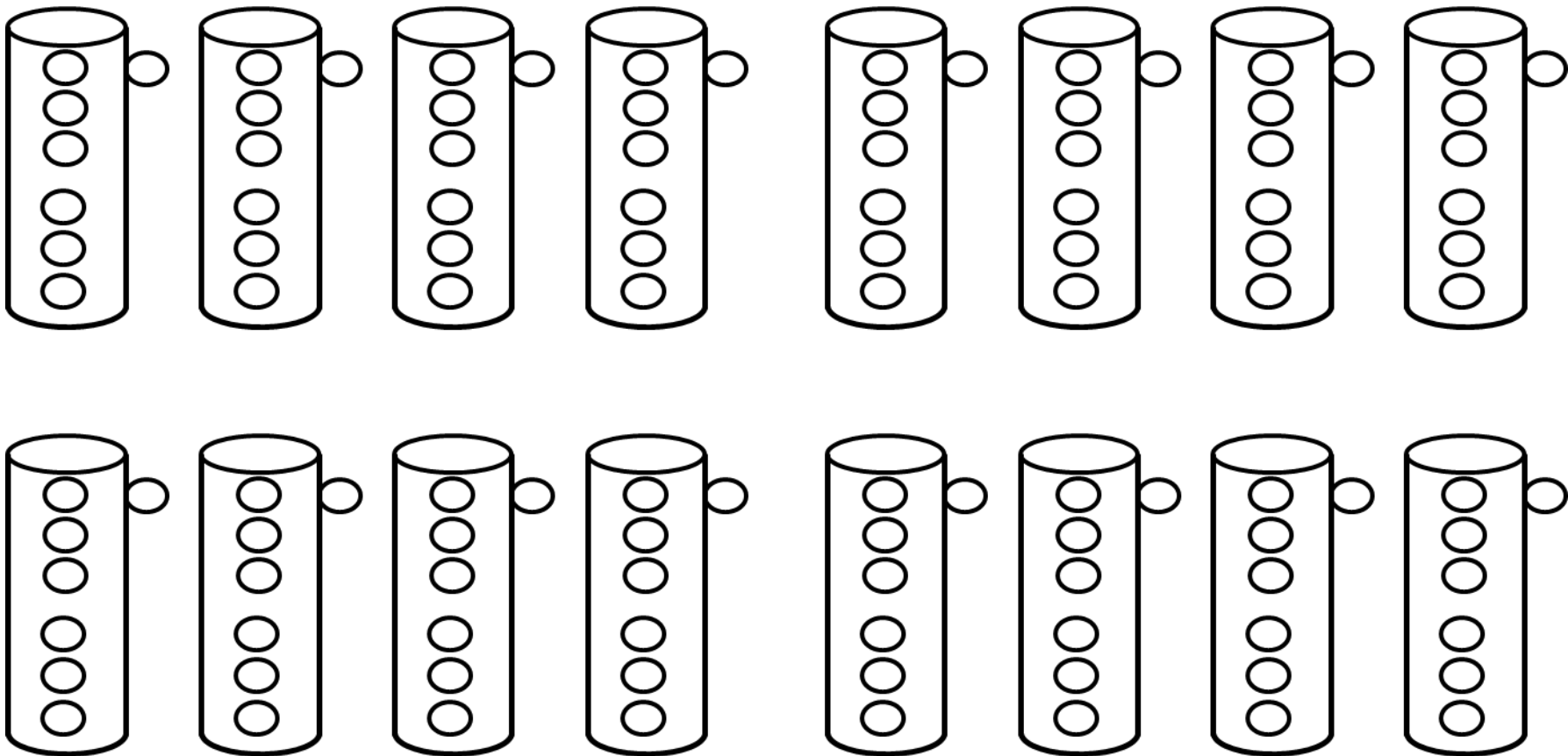

RHYTHM and PULSE

Can you play the following colours and shapes using the notes GABCD?

RED SQUARE

BLUE TRIANGLE

YELLOW CIRCLE

SAPPHIRE SPHERE

TURQUOISE TRIANGLE

PINK PARALLELOGRAM

GREEN CIRCLE

PURPLE SQUARE

Try making up some of you own?

Reading Music Notes BAGCD

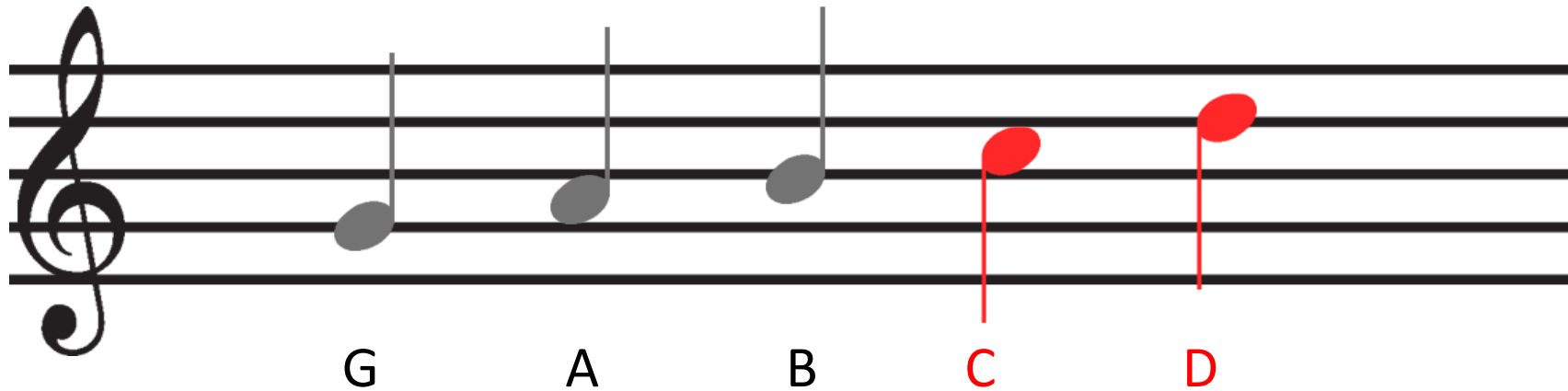

Which notes have lines through the middle?

Which notes sit in spaces?

What note would come next in the pattern?

Practice drawing BAGCD on the staves below

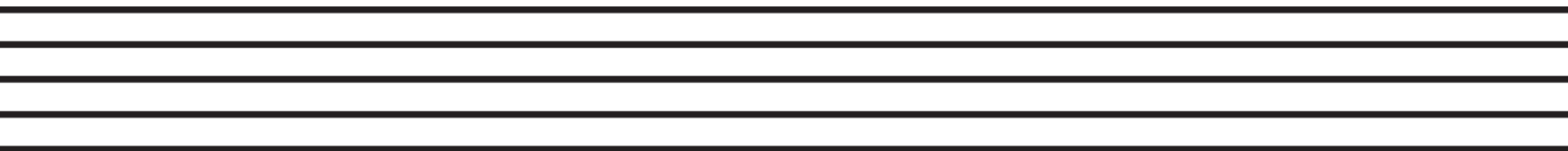
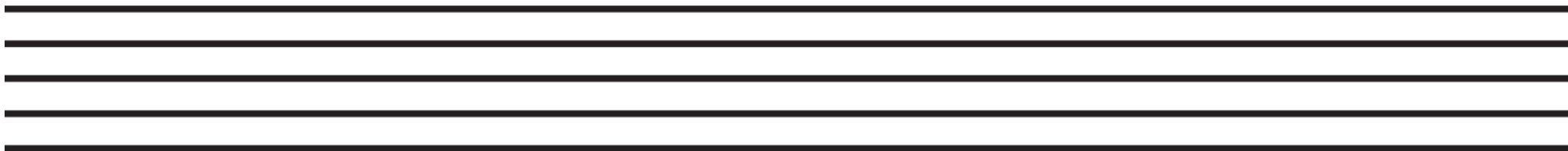
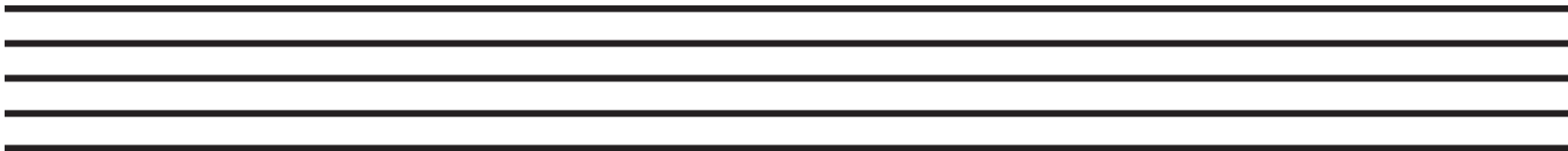

Which note is missing?

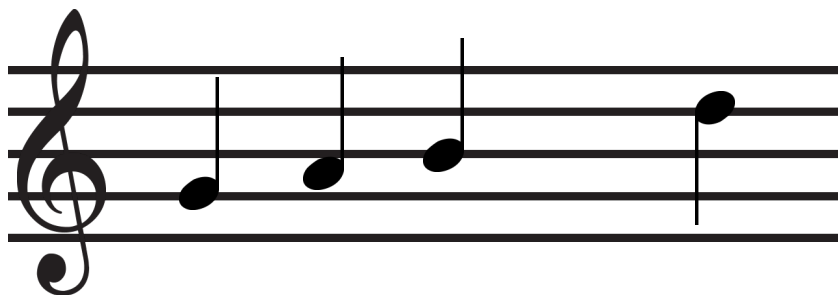

Can you draw the missing notes
and label them?

Do you remember the
line-space-line-space pattern?

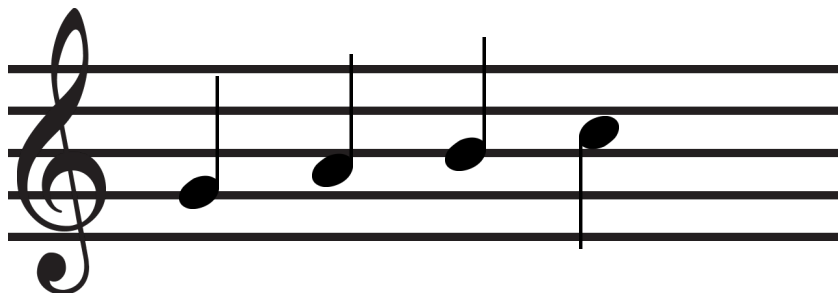
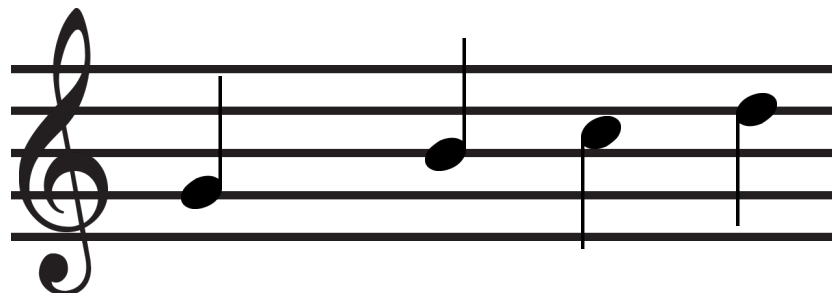

Clown Dance

Draw circles around around the Cs

Tip: Say the names of the music notes
before playing

Peter and Paul

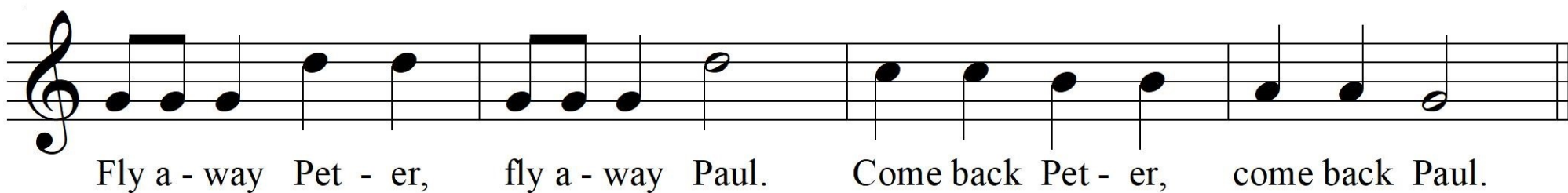
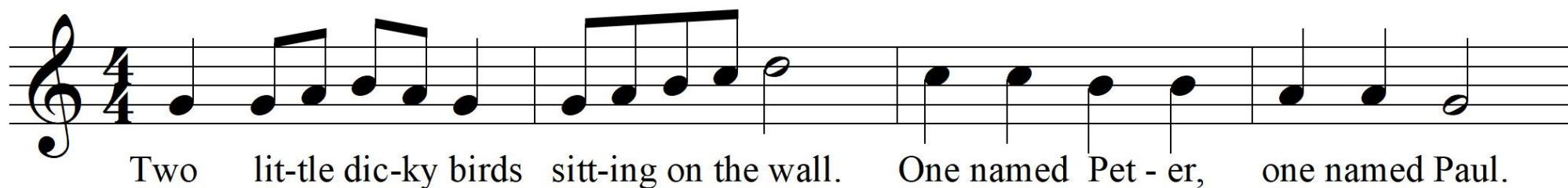

What note patterns can you find?

Can you spot the new rhythm?

Oh When the Saints go Marching in

sh G B C D *sh* G B C D

sh G B C D B G B A

sh B B A G G B D D C

sh *sh* B C D B G A G

Oh When the Saints go Marching in

Pease Pudding

Pease pudding hot, pease pudding cold. Pease pudding in a pot nine days old.

This is a duet. Try playing it with a friend.

Congratulations

Has successfully completed
Stage 2 on recorder
Well Done!

